

PMS

PMS NIRMAAN
INTERIORS PVT. LTD.

ISO 9001:2015

**Creating Values Through Trust
Civil & Interior Works**

Formerly known as
Shri Commerical Systems (India) Pvt. Ltd



INTRODUCTION

PMS Nirmaan Interiors Private Limited Formerly known as Shri Commercial Systems (India) Pvt. Ltd. our core competency is into Civil & Interior projects, we are in this business for more than 25 years executing various Civil and Interior projects PAN India.

PMS Nirmaan has executed every project with a motto of not just constructing Interior, but instead converting dreams into reality and that's what has excelled us to project our growth. Employing skilled and experience staff, monitored by experienced Project Managers who lead the team towards their excellence in the work, which has nourished PMS Nirmaan.

Most important of all, we believe in working with integrity, constantly aiming for excellence, evident by being awarded with repeated work from our clientele. This approach of delivering the very best solutions for our customers and maintaining a fine balance of good workmanship, quality & commitment to deadlines and cost has gained us that recon.

We at PMS Nirmaan have technology oriented approach where we use all the technology platforms to serve the clients by better means. Being more in to technology also helps us to built environment safety measures which is always our prime focus.

MISSION

Our Mission is to be amongst India's finest and excellent Civil & Interior Turnkey contractors offering value added solution's to the evolving needs of the client by maintaining high quality standards.



VISION

Our Vision is to offer value based solutions so as to build long term relationship with our clients by efficiently managing our resources and adopting policy of inclusiveness.

OUR TEAM

Mr. Parmeshwar Sharma-Managing Director

Parmeshwar is a qualified Civil Engineer and leads the organization as Managing Director. He has an experience of more than 28 years in the field of project execution and is personally involved in all projects till the completion stage. He shares very cordial and excellent relationships with all his clients.

Mr. Prashant Mitter-Vice President

Prashant is a qualified Arts graduate and has completed his Master's in Business Administration. He is a specialist in financial services and has held senior management positions in commercial and administration management and premises & infrastructure division. For a large part of his career he has worked with eminent companies such as 20th Century Finance, IL&FS, Prudential ICICI, Fullerton and BNP Paribas, Matrix AMC, Sanlam Investment Management (India) Limited, Stencil Engineering Private Limited before moving to the company.

Mr. Bapi Mondal-Senior Project Manager

Bapi is a qualified graduate in Commerce and has been with the company from the early stages and has an experience of more than 18 years. He has single handedly executed various projects PAN India and he brings in his mature and vast experiences and also takes the responsibility of training new comers in our organization.

Mr. Mukesh Sharma-Project Manager

Mukesh is a qualified graduate in Arts and has been associated with the company since many years. He has the capability and experience to handle the execution of projects and he brings his vast experience with him at the senior management level in the execution process. He also plays a major role in mentoring the junior staff.



SCOPE OF WORK

Interior Furnishing

- Civil And Interior
- Carpentry & Allied Works
- POP And False Ceiling
- Plumbing/Painting
- Customised Furniture
- Modular Furniture

Interior Services

- FAS
- Sprinkler System
- Access Control & CCTV
- Electrical & Networking
- HVAC

Exterior Finishing

- Glazing
- ACP Cladding

BUSINESS PRINCIPLES

We have geared up with our Business Principles that has been appreciated and admired by the clients and well-wisher's. Keeping these principles as their core values our employees have been trained for customer satisfaction, We maintain fair business practice and the organization places particular emphasis on maintaining proper accounting and adhering to comitted timelines with effective working, value for money and safety precautions.

- Respect For Our Customers
- Fair Business Practice
- Compliance Of Legal Aspects
- Culture Of Accountability
- Care For Environment, Health And Safety





ENVIRONMENTAL HEALTH & SAFETY

From an environmental standpoint, it involves creating a systematic approach to complying with environmental regulations by using environment friendly products certified by Architects all the way helping sites reduce the company's carbon footprint. Successful EHS programs also include measures to address ergonomics, air quality, and other aspects of workplace safety that could affect the health and well being of employees of both Client and PMS.

At PMS Nirmaan we provide workplace safety standards and regulations to ensure safe working conditions for our employees; and look into implementation and enforcement of safety practices, we provide practical guidance to each an every employee of PMS Nirmaan so that he can safeguard his and others life in the fatal situation. To prosecute health hazards after identification we eliminate the causative factors so as to avoid any further hazards.

Before starting any site we make sure that we implement safety programs in order to protect our employees and prevent accidents. A strict inspections of job sites, equipment and materials and includes ensuring that non-compliant tools and machinery are taken out of use by locking or tagging or removing them from the job site.

OUR CLIENTS

Schlumberger



smashbox



citibank



SHOPPERS STOP

Schlumberger

Organization Name: Schlumberger
Location: Pune
Architects: Beyond Design Architects & Consultants Pvt. Ltd.
Area: 32,000 sq.ft.

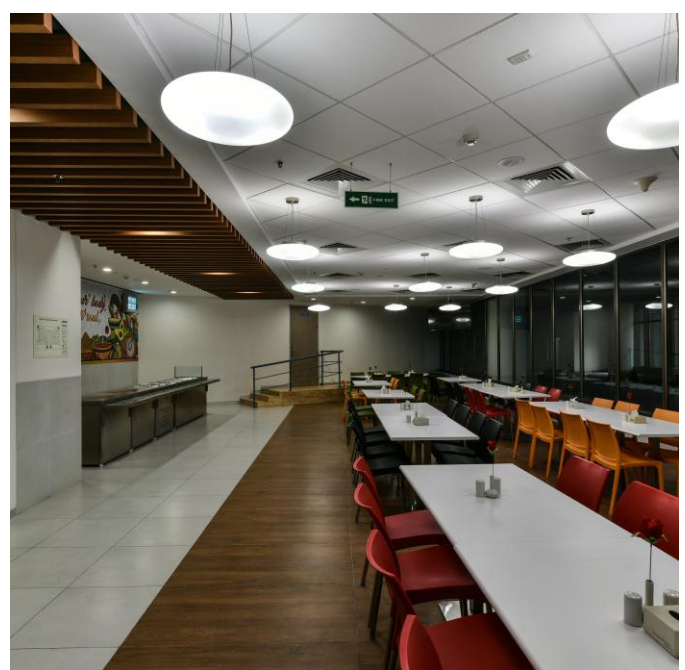
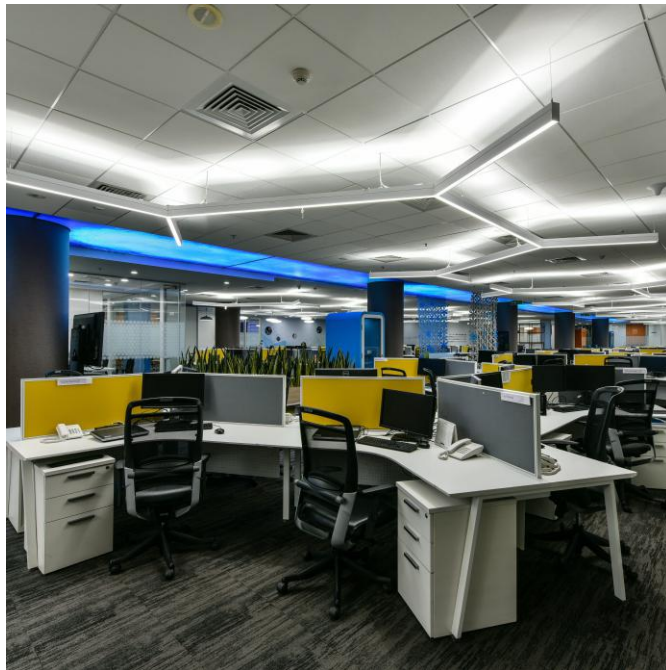



Organization Name: Bajaj Finserv
Location: Mumbai
Architects: Ncube Planning & Design Pvt. Ltd.
Area: 16,000 sq.ft.

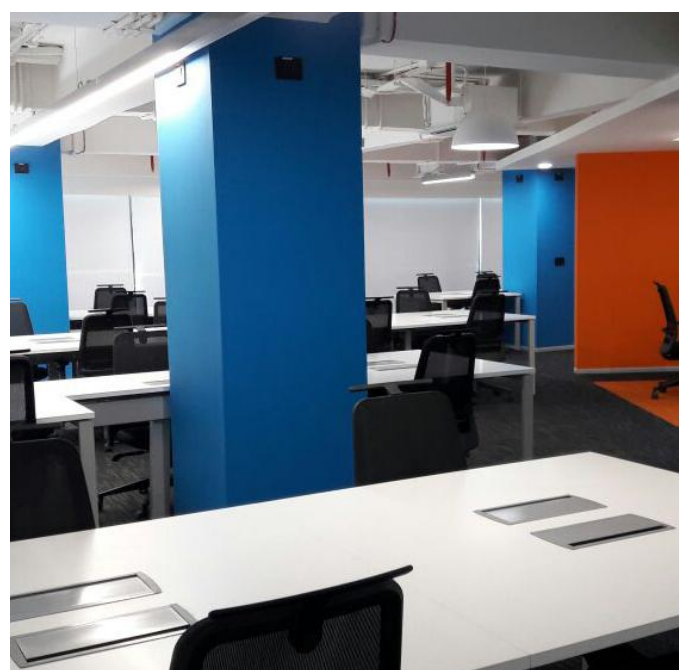



Organization Name: Trace VFX
Location: Chember
Architects: Ncube Planning & Design Pvt Ltd
Area: 18,000 sq.ft.

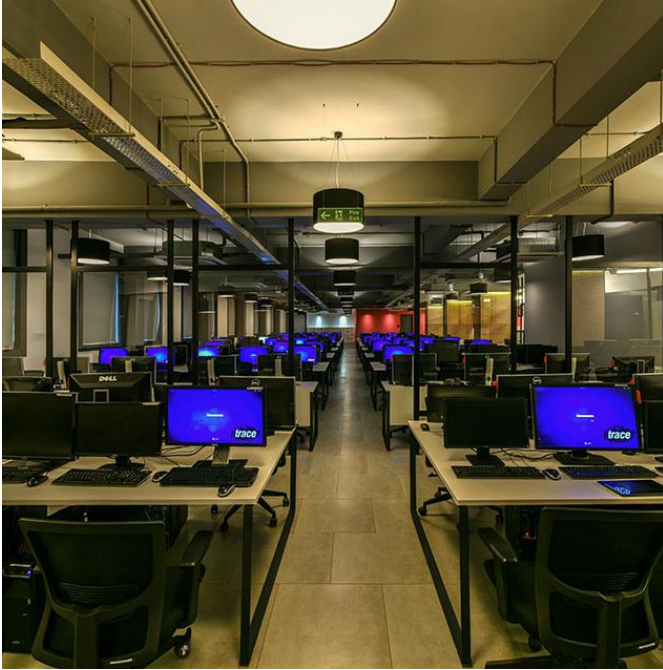

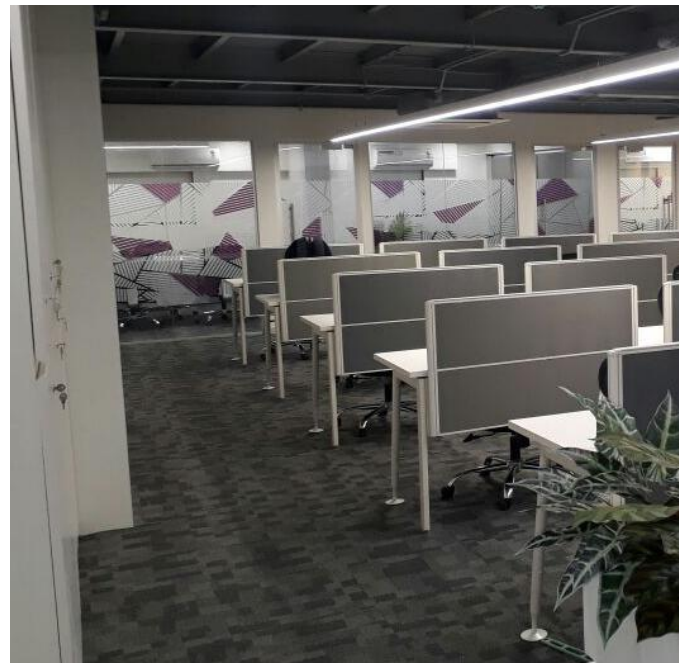
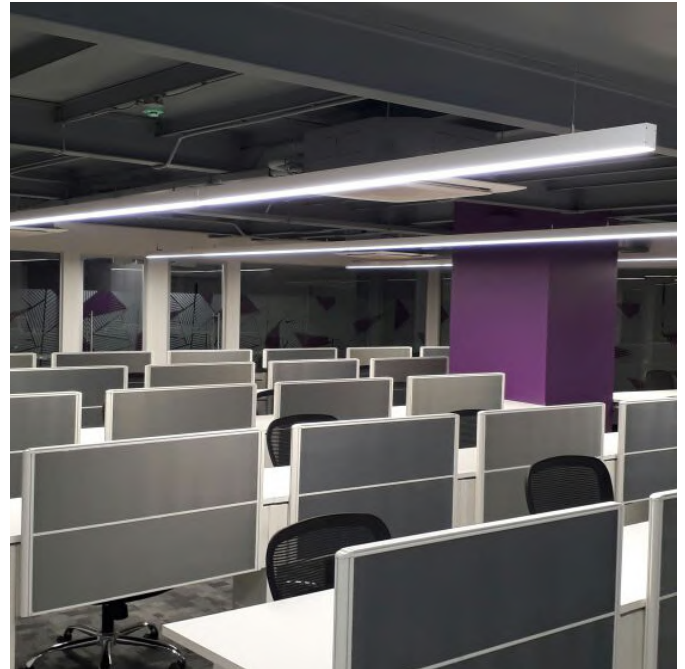

smashbox

Organization Name: Smashbox
Location: Mumbai, Lower Parel
Architects: M/s. Radius Projects
Area: 500 sq.ft.

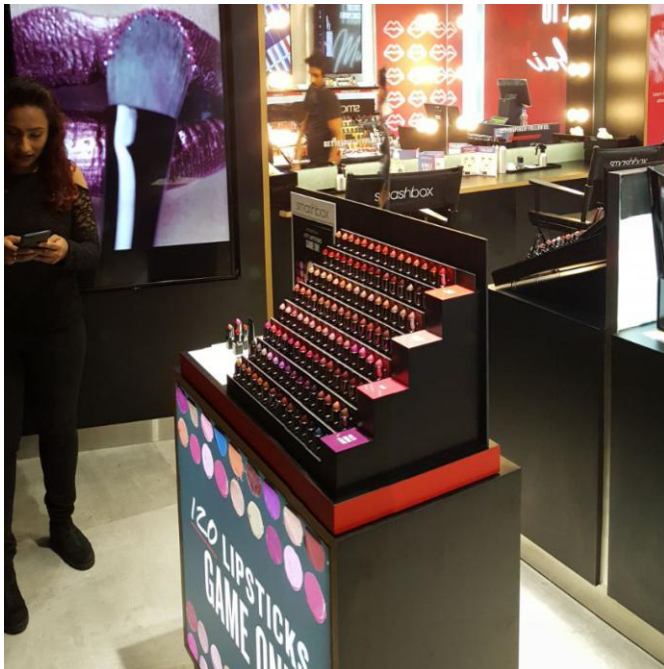
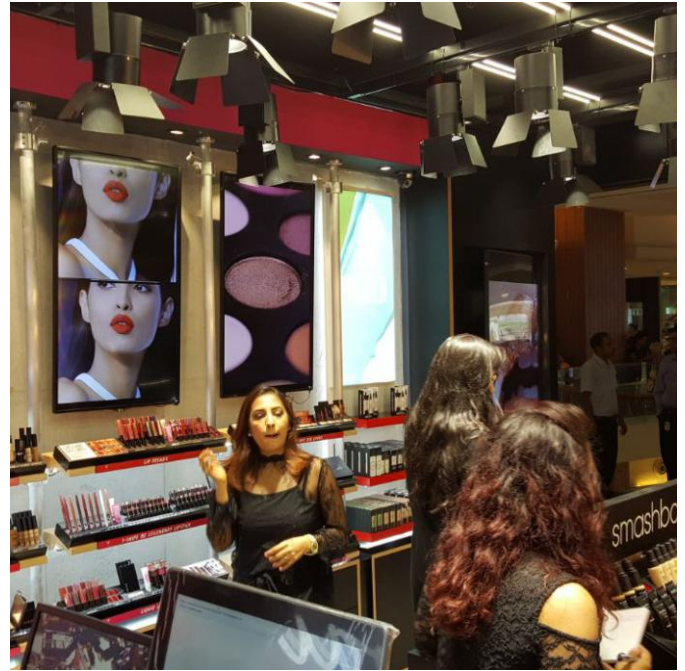



Organization Name: MAC
Location: Kolkata
Architects: M/s. Radius Projects
Area: 500 sq.ft



MONSANTO



Organization Name: Monsanto

Location: Bangalore

Architects: Concept Architectural Services Pvt Ltd

Area: 70,000 sq.ft.



Register Add:

PMS Nirmaan Interiors Private Limited

Corporate Annexe, 3rd Floor 314, Sonawala Marg, Goregaon (East), Mumbai 400063, INDIA.

Tel no. : 022-2686 4777 | **Email :** info@pmsnirmaan.com | **Web. :** www.pmsnirmaan.com

Branch Office : Delhi, Bangalore, Chennai, Hyderabad